

W-5
Aug
2022

**PROCUREMENT OF CIVIL WORKS
UNDER
NATIONAL SHOPPING PROCEDURES**

FOR

**CONSTRUCTION OF 360MT WARE HOUSE BLDG. AND
CONSTRUCTION OF PACKHOUSE 183 Sq. Mtr. FOR AJRA
AGRO PRODUCER COMPANY LIMITED-AJARA, DIST-
KOLHAPUR.**

UNDER

**Hon. Balasaheb Thackeray Agribusiness Rural Transformation
(SMART) Project**

TENDER NOTICE

Hon. Balasaheb Thackeray Agri-business & Rural Transformation Project (SMART)
Govt. of Maharashtra is implementing World Bank assisted Hon. Balasaheb Thackeray Agribusiness And Rural Transformation (SMART) Project for developing Agriculture Commodity value chains. AJRA AGRO PRODUCER COMPANY LIMITED-AJARA is one of the beneficiaries under the project and inviting bids for the following works.

Name of work (Components)	Estimated Tender Amount in Rs.	Tender fee Rs.	EMD	Period of Completion in Months
Construction of 360MT. capacity ware house.	Rs.39,99,084/-	1180 Rs.	Submission of bid security declaration	12 Months
Construction Packhouse (183 Sq. Meter)	Rs.14,45,000/-			
Total	54,44,084/-			
Sale of tender document		From 15/03/2023 To 31/03/2023 up to 2 PM		
Date & Time of Pre-bid meeting		21/03/2023 at 11AM		
Tender Submission end date & time		31/03/2023 up to 4.00 PM		
Technical bid opening date & time		31/03/2023 at 4.30 PM		

Bid document is available at the following office address and also on project website <https://www.smart-mh.org>. For further any updates / notices shall be published on project website only.

President

**Ajara Agro Producer Company Ltd. Ajara
At PoST-Ajara, Tal-Ajara, Dist-Kolhapur
State-Maharashtra,416505.**

Email-ajraagroproducer@gmail.com.

Contacts- 9420133765, 9673902164

INVITATION FOR QUOTATIONS FOR CONSTRUCTION OF 360MT WARE HOUSE BLDG.
AND CONSTRUCTION OF PACKHOUSE 183 Sq.Mtr.

Date: 15/03/2023

RFQ No.: SMART/AJRA-FPC/Works/257/2022-23

To

Sub: Invitation For Quotations for Proposed Construction work for CONSTRUCTION OF 360MT WARE HOUSE BLDG. AND CONSTRUCTION OF PACKHOUSE 183 Sq.Mtr.

Dear Sirs,

- 1) Govt. of Maharashtra is implementing World Bank assisted Hon. Balasaheb Thackeray Agribusiness And Rural Transformation (SMART) Project for developing Agriculture Commodity value chains. Project is extending up to 60% grants in the form of Viability Gap Fund (VGF) to eligible Community Based Organizations (CBO).
- 2) The SMART Project is being implemented by various Project Implementation Units. PIU-Agriculture is one of the implementing unit of SMART Project. Ajara Agro Producer Company Ltd. Ajara At Post-Ajara, Tal-Ajara, Dist-Kolhapur State-Maharashtra,416505. is one of the beneficiaries of PIU-Agriculture under the SMART project.
- 3) Ajara Agro Producer Company Ltd. Ajara At Post-Ajara, Tal-Ajara, Dist-Kolhapur State-Maharashtra,416505. (hereinafter referred to as employer) is inviting quotation for the following work under the SMART Project.

- 4) You are invited to submit your most competitive quotation for the following works:-

Sr. No.	Brief Description of the Works	Approximate Value of Work (in Rs.)	Period of completion
1	CONSTRUCTION OF 360MT WARE HOUSE BLDG. AND CONSTRUCTION OF PACKHOUSE 183 Sq.Mtr.	54,44,084/-	12 Months

- 5) To assist you in the preparation of your quotation, we are enclosing the following:
 - a) Layout Drawings of the works;
 - b) Detailed Bill of Quantities,
 - c) Technical Specifications;
 - d) Instructions to Bidders (in two sections).
 - e) Draft Contract Agreement format which will be used for finalizing the agreement for this Contract.
- 6) You are requested to provide your offer latest by 4.00 PM on 31/03/2023.
- 7) Technical bid will be opened in the presence of bidders or their representatives who choose to attend at 4.30 PM on 31/03/2023 in the office of Ajara Agro Producer Company Ltd. Ajara At Post-Ajara, Tal-Ajara, Dist-Kolhapur State-Maharashtra,416505
- 8) We look forward to receiving your quotations and thank you for your interest in this project.

President, Procurement Committee

Name: Sambhaji Sawant

**Ajara Agro Producer Company Ltd. Ajara
At Post-Ajara, Tal-Ajara, Dist-Kolhapur
State-Maharashtra,416505.**

Email-ajraagroproducer@gmail.com.

Contacts- 9420133765, 9673902164

Instructions to Bidders

SECTION - A

1. Scope of Works:

Ajara Agro Producer Company Ltd. Ajara At PoST-Ajara, Tal-Ajara, Dist-Kolhapur State-Maharashtra,416505. invites quotations for the construction of works as detailed in the table given below

Sr. No.	Brief Description of the Works	Approximate Value of Work (in Rs.)	Period of completion
1	CONSTRUCTION OF 360MT WARE HOUSE BLDG. AND CONSTRUCTION OF PACKHOUSE 183 Sq. Mtr.	54,44,084/-	12 Months

The successful bidder will be expected to complete the works by the intended completion date specified above.

2. Qualification of the bidder:

The bidder shall provide qualification information which shall include:-

- total monetary value of construction works performed for each year of the last 3 years;
- Report on his financial standing; (Turn over certificate issued by Chartered Accountant for last three years); and
- Details of any litigation, current or during the last 3 years in which the bidder is involved, the parties concerned and disputed amount or awards in each case.
- Should possess valid license for executing civil works as per appropriate class issued by central or state PWD or any government department.

3. To qualify for award of the contract the bidder:-

The bidder should fulfill following all qualification criteria;

- Should have GST registration
- Should possess valid license for executing civil works as per appropriate class issued by central or state PWD or any government department.
- should have achieved in at least one year an annual financial turnover (in civil engineering construction works) of value not less than Rs. **109 lakhs** in the last three years i.e. FY 2019-20, 2020-21,2021-22 ;
- Experience of having successfully completed works during last 5 years ending last day of month previous to the one in which bid is invited
 - Three completed works each costing not less than the amount equal to Rs. **22 Lakhs OR**
 - Two completed works each costing not less than the amount equal to **Rs. 11 Lakhs OR**
 - One completed work costing not less than the amount equal to **Rs. 44 Lakhs**
- Should not have been black listed, debarred or suspended on the date of bid opening by any of the Government organization, the World Bank Group.
- No contract should have been suspended or terminated and/or performance security called by an employer(s) for reasons related to Environmental, Social

- (including sexual exploitation and abuse (SEA) and gender-based violence (GBV)), Health, or Safety (ESHS) requirements or safeguards in the past five years.
- g) Should not have Conflict of Interest as mentioned in the ITB 4.

4. Conflict of Interest:

Any Bidder found to have a conflict of interest shall be disqualified. A Bidder may be considered to have a conflict of interest for the purpose of this bidding process, if the Bidder:

- a) directly or indirectly controls, is controlled by or is under common control with another Bidder; or
- b) receives or has received any direct or indirect subsidy from another Bidder; or
- c) has the same legal representative as another Bidder; or
- d) has a relationship with another Bidder, directly or through common third parties, that puts it in a position to influence the bid of another Bidder, or influence the decisions of the Employer regarding this bidding process; or
- e) any of its affiliates has been hired (or is proposed to be hired) by the Employer or Borrower as Engineer for the Contract implementation;
- f) has a close business or family relationship with the concerned professional staff of the Borrower or of the project implementing agency.

(*for further details refer to paragraphs 3.14 and 3.15 of the "Procurement Regulations" setting forth the World Bank's policy on conflict of interest)

5. Bid Price

- a) The contract shall be for the whole works as described in drawings and technical specifications. Corrections, if any, shall be made by crossing out, initialing, dating, and rewriting.
- b) The rate/price should be inclusive of all duties, GST and other levies payable by the contractor under the contract
- c) The rates quoted by the bidder shall be fixed for the duration of the contract and shall not be subject to adjustment on any account.
- d) The bidder shall fill in the prices for the Works in conformity with the bidding documents, both in figures and words.
- e) Bidder need to quote for all the items mentioned in the BOQ. If bidder failed to quote for any or more items given in the BOQ and if bidder is selected, in such case bidder has to complete the work of the said item/items without any cost.

6. Validity of Quotation

Quotation shall remain valid for a period not less than 90 days after the deadline date specified for submission.

7. Tender Fee & Bid Security:

a) Tender Fee:

Bidding document should be purchased from the Employer office for a non-refundable fee as indicated. Bidder may also download bidding document from aforesaid website and submit bid document cost in the form of demand draft along with the bid. If bidder fails to submit the tender fee, the bid submitted by such bidder shall be rejected.

b) Bid Security :

- 1) Bidder should submit bid security declaration in the attached format. If bidder not submitted bid security declaration, the bid submitted by such bidder shall be rejected.
- 2) The Bid Security declaration shall be executed
 - a) if a bidder withdraws its bid prior to the expiry date of bid validity specified by the bidder on the letter of bid or any extended date provided by the bidder; or
 - b) During the bid process, if any information submitted found manipulated / hidden /false / mala fide in the bid
 - c) if the successful Bidder fails to
 - (i) sign the Contract or
 - (ii) furnish a Performance Security

8. Submission of bid.

- a) The bidder is advised to visit the site at his own expense and obtain all information that may be necessary for preparing the bid.
- b) Each bidder shall submit only one bid.
- c) Modification and Withdrawal of Bids – Resubmission of bid by the bidders for any number of times before the final date and time of submission is allowed.
- d) Bid shall comprise of the following 2 envelopes:
 - 1) **Envelope 1:** Technical bid
 - 2) **Envelope 2:** Financial /price bid

Note: The above both the envelopes are to be submitted in a separate sealed envelope mentioning the Technical bid and financial bid on top of the each envelope and bidders name at bottom of the envelope. Both these two envelopes shall be packed in a one outer envelope & seal it.

The sealed outer envelope will also bear the following identification: -

- Bid for CONSTRUCTION OF 360MT WARE HOUSE BLDG. AND CONSTRUCTION OF PACKHOUSE 183 Sq.Mtr.
- Bidder's name.....
- Bidder's address
- Bidder's contact number

1) Technical bid: (Envelop 1)

The bidder shall submit following documents in the technical envelope.

- 1) Demand draft towards tender document fee if tender document downloaded from the website OR payment receipt if tender document purchased from the employer office.
- 2) Details of technical documents submitted (form no 1)
- 3) Qualification information in the format (Form -2)
- 4) Bid security declaration (Form-3)
- 5) The declaration that the bidder is not black listed/banned by any Government department / Public Sector Undertaking/ Private Sector/ or any other agency (form no 4)
- 6) Declaration about not have Conflict of Interest as mentioned in the ITB 4. (Form No 5)
- 7) Turn over certificate issued by the Chartered Accountant (Form-6)
- 8) Evidence of access to or availability of cash flow (Format 7)
- 9) Contractor registration certificate of appropriate class issued by the any Government organization.

10) GST registration certificate

2) Financial Bid: (Envelop 2)

The bidder shall quote for all items given in the attached quotation format only (Form no 8 & 9).

9. Bid opening and Evaluation process:

a) Opening of Envelop - A (Technical Bid)

The 'Technical Envelop' of bids will be publicly opened first in the presence procurement committee members and bidders' designated representatives and anyone who chooses to attend at the address on the date and time specified in the tender notice. In the event of the date specified for bid opening being declared as a closed holiday for the purchaser's office, the due date for opening of bids will be the following working day at the same time and venue.

b) Evaluation of Technical Bid

The evaluation of the technical bids will be carried out as per the eligibility criteria mentioned in the clause 3. The bidders fulfilling minimum eligibility criteria are declared technically qualified and eligible opening of the financial proposal.

c) Opening of Envelop - 2 (Financial Bid)

Financial envelope of technically qualified bidders shall be opened in the presence procurement committee members and bidders' designated representatives on the date and time informed by the purchaser.

10. Correction of Arithmetical Errors

1. If the bid is substantially responsive, the Purchaser shall correct arithmetical errors on the following basis:
 - (a) if there is a discrepancy between the unit price and the line item total that is obtained by multiplying the unit price by the quantity, the unit price shall prevail and the line item total shall be corrected, unless in the opinion of the Purchaser there is an obvious misplacement of the decimal point in the unit price, in which case the line item total as quoted shall govern and the unit price shall be corrected;
 - (b) if there is an error in a total corresponding to the addition or subtraction of subtotals, the subtotals shall prevail and the total shall be corrected; and
 - (c) if there is a discrepancy between words and figures, the amount in words shall prevail, unless the amount expressed in words is related to an arithmetic error, in which case the amount in figures shall prevail subject to (a) and (b) above.
2. Bidders shall be requested to accept correction of arithmetical errors. Failure to accept the correction shall result in the rejection of the Bid.

11. Evaluation of Financial bids/ Quotations

To evaluate a bid, the Purchaser shall consider the following:

- (a) Financial evaluation will be done for all items together
- (b) Price adjustment for correction of arithmetic errors in accordance with ITB 10.

- (c) By applying the above evaluation criteria, the Purchaser shall determine the Most Advantageous Bid. This is the bid of the bidder that meets the qualification criteria and whose bid has been determined to be:
 - (a) Substantially responsive to the bidding document; and
 - (b) the lowest evaluated cost.
- 12. Information relating to evaluation of bids and recommendations for the award of contract shall not be disclosed to bidders or any other persons not officially concerned with the process until the award to the successful bidder is announced.
- 13. Award of contract:**
 - a) The Employer will award the contract to the bidder whose quotation has been determined to be substantially responsive and who has offered the lowest evaluated quotation price and who meets the specified qualification criteria.
 - b) Notwithstanding the above, the Employer reserves the right to accept or reject any quotations and to cancel the bidding process and reject all quotations at any time prior to the award of contract.
 - c) The bidder whose bid is accepted will be notified of the award of contract by the Employer prior to expiration of the quotation validity period.
- 14. Performance Security:**

Within 15 days of receiving letter of acceptance, the successful bidder shall deliver to the employer the performance security in the form of Demand draft in favor of the employer for an amount equivalent of 3 % of the contract price.
- 15. Period of Maintenance:**

The "Period of Maintenance" for the work is Twelve months from the date of taking over possession or one full monsoon season whichever occurs later. During the period of maintenance, the contractor will be responsible for rectifying any defects in construction free of cost to the Employer.
- 16. Purchase of all construction materials including cement and steel as per the specifications (ISI certification marked goods wherever available) shall be the responsibility of the contractor.

SECTION - B

1. Format for Qualification Information.
2. Format for Submission of Quotation.
3. Format of Letter of Acceptance.

Details of technical documents submitted

(On bidder's letter head)

Sr. No.	List of documents to be submitted	Document page No
1	Tender fee receipt	
2	Qualification Information (form no 2)	
3	Bid security declaration (Form no 3)	
4	The declaration that the bidder is not black listed/banned by any Government department/ Public Sector Undertaking/ Private Sector/ or any other agency (form no 4)	
5	Declaration about not have Conflict of Interest as mentioned in the ITB 3. (Form No 5)	
6	Turn over certificate issued by the chartered Accountant for financial years i.e. FY 2019-20, 2020-21,2021-22 (Form No 6) or copy of ITRs or balance sheet	
7	Evidence of access to or availability of cash flow (Form No 7)	
8	Valid license for executing civil works as per appropriate class issued by central or state PWD or any government department	
9	GST registration certificate	

Signature

Name of Authorized Signatory.....

Bidder's Office Seal

Note: Bidders should submit this form along with all above mentioned required documents. Each document should be numbered. Employer reserves the right to reject the bid if any of the required documents are not submitted by the bidder along with the bid.

QUALIFICATION INFORMATION**1 For Individual Bidders**

1.1 Principal place of business: _____

Power of attorney of signatory of Bid.

[Attach copy]

1.2 Total value of Civil** Engineering construction work performed in the last three years (in Rs. Lakhs)

	2019 - 2020 _____
	2020 - 2021 _____
	2021 - 2022 _____

1.3 Work performed as prime contractor (in the same name) on works of a similar nature over the last three years.

Project Name	Name of Employer	Description of work	Contract No.	Value of contract (Rs. Lakhs)	Date of issue of work order	Stipulated period of completion	*Actual date of completion	Remarks explaining reasons for delay and work completed
1	2	3	4	5	6	7	8	9

*Completion certificate of Concern Engineer/ authorized person of client should be submitted along with the bid document.

Existing commitments and on-going works:

Description of Work	Place & State	Contract No. & Date	Value of Contract (Rs. Lakh)	Stipulated period of completion	Value of works ** remaining to be completed (Rs. Lakhs)	Anticipated date of completion
(1)	(2)	(3)	(4)	(5)	(6)	(7)

** Certificate of concern engineer /authorized person of client should be submitted along with the bid document

1.4 Proposed subcontracts and firms involved.

Sections of the works	Value of Sub-contract	Sub-contractor (name & address)	Experience in similar work

1.5 Evidence of access to financial resources to meet the requirement of working capital: cash in hand, lines of credit, etc. List them below and attach copies of supporting documents.

Particulars	Amount	Details
Cash in hand		
Availability of Cash flow		
Other source of fund if any		

1.6 Name, address, and telephone, telex, and fax numbers of the Bidders' bankers who may provide references if contacted by the Employer.

Name of Bank	Detailed Address	Contact No

1.7 Information on litigation history in which the Bidder is involved.

Other party(ies) 1	Employer 2	Cause of dispute 3	Amount involved 4	Remarks showing present status 5

If there is NO any litigation, then mention NIL.

If YES then mentioned the details column 3 and status in column 5

1.8 Contract(s) suspended or terminated and/or Performance Security called by an employer(s) for reasons related to Environmental, Social (including sexual exploitation and abuse (SEA) and gender-based violence (GBV)), Health, or Safety (ESHS) performance during the last five years. (If YES, mention details in the following format)

Contract(s) suspended or terminated by an Employer(s)			
Year	Contract Identification, Name and address of the Employer, and reasons for suspension or termination	Amount of suspended or terminated portion of contract (Rs)	Total Contract Amount (Rs)

Performance Security called by an employer(s)			
Year	Contract Identification, Name and address of the Employer, and reasons for calling of performance security		Total Contract Amount (Rs)

Signature

Name of Authorized Signatory.....

Bidder's Office Seal

BID SECURITY DECLARATION
(To be submitted on the Bidder's Letter Head)

Date: [insert date]

RFQ Ref No.: [insert number]

To: AJRA AGRO PRODUCER COMPANY LIMITED AJARA.

We, the undersigned, declare that:

We understand that, according to your conditions, quotation must be supported by a Bid-Securing Declaration.

We accept that we will automatically be suspended from being eligible for bidding in any contract with any CBO or project implementing unit under SMART or various offices under various Government organization / World Bank funded Projects for the period of 3 years starting from opening of the financial bids, if we are in breach of our obligation(s) under the bid conditions, because we:

- (a) have withdrawn our Bid during the period of bid validity or
- (b) having been notified of the acceptance of our Bid by the employer during the period of bid validity, (i) fail or refuse to execute the Contract, if required, or (ii) fail or refuse to furnish the Performance Security in accordance with the clauses of Request for Quotation.

We understand this Bid-Securing Declaration shall expire if we are not the successful Bidder, upon the earlier of (i) our receipt of your notification to us of the name of the successful Bidder; or (ii) twenty-eight days after the expiration of our Bid.

Signature:

Name of person signing bid-security declaration:

Designation:

Name of Bidder:

Date:

Bidder's office Seal:

**FORMAT OF SELF DECLARATION WITH REGARD TO BLACKLISTING/ NON-
DEBARMENT & ESHS**
(To be submitted on the Bidder's Letter Head)

Date: [insert date]

Tender Ref No.: [insert number]

To: AJRA AGRO PRODUCER COMPANY LIMITED AJARA.

We hereby confirm and declare that we, M/s -----,
is not blacklisted/ De-registered/ debarred by any Government department /Public
Sector Undertaking/ Private Sector/ or any other agency for which we have Executed/
Undertaken the supply goods/ works/ Services during the last 3 years.

We also confirm and declare that no any contract awarded to us have been
suspended or terminated and/or performance security called by an employer(s) for
reasons related to Environmental, Social (including sexual exploitation and abuse (SEA)
and gender-based violence (GBV)), Health, or Safety (ESHS) requirements or safeguards
in the past 5 years.

Signature

Name of Authorized Signatory.....

Bidder's Office Seal

FORMAT OF SELF DECLARATION: NOT HAVE CONFLICT OF INTEREST
(To be submitted on the Bidder's Letter Head)

Date:

Tender Ref No.:

To:

AJRA AGRO PRODUCER COMPANY LIMITED AJARA.

We hereby confirm and declare that we, M/s -----,
not have Conflict of Interest as mentioned in the ITB 4. We undertake that we shall be
liable for any punitive action in case of false declaration.

Signature

Name of Authorized Signatory.....

Bidder's Office Seal

**TURNOVER CERTIFICATE ISSUED BY CHARTERED ACCOUNTANT FIRM
(on CA's letter head)**

TO WHOMSOEVER IT MAY CONCERN

This is to certify that M/s. (name of bidder) is having registered office at (detailed office address). The turnover of the (name of firm) for the three financial year based on the audited financial Statement is as under.

Sr. No.	Financial Year	Turnover in Rs.
1		
2		
3		
	Total Turnover	
	Average Turnover	

The above information/figures are true and authentic to the best of my knowledge and belief. I/we am/ are well aware of the fact that furnishing of any false information/fabricated document would lead to rejection of bid or at any stage, besides liabilities towards prosecution under appropriate law.

Signature of the Chartered Accountant

Name of the Firm

Registration No.

Date:

Place:
(Seal of the Chartered Accountant)

Email id:

FORM-7

FORMAT FOR EVIDENCE OF ACCESS TO OR AVAILABILITY OF CASH FLOW

(To be provided on the letter head of the Bank)

AVAILABILITY OF CASH FLOW (WORKING CAPITAL)

This is to certify that M/s. _____ is a reputed company with a good financial standing. If the contract for the works, namely (mention the name of work by the bank) _____ is awarded to the above firm, we shall be able to provide overdraft/credit facilities to the extent of INR _____ to meet their capital requirements for executing the above contract.

Signature of Bank Manager
Name of Bank Manager
Stamp of the Bank

**LETTER OF QUOTATION
(On Bidders Letter head)**

RFQ No:
Date of Quotation Submission:

To:
{Bidder to mention name and address of employer}

Subject: Submission of Quotation for Construction of CONSTRUCTION OF 360MT WARE HOUSE BLDG. AND CONSTRUCTION OF PACKHOUSE 183 Sq.Mtr.

Sir,
We have no reservations to the Invitation for Quotation Document, and offer to execute the Works referred above in accordance with the Conditions of Contract enclosed therewith at a Total Contract Price of -

Rs. _____ [in figures]
Rs. _____ [in words].

This quotation and your written acceptance of it shall constitute a binding contract between us. We understand that you are not bound to accept the lowest or any quotation you receive.

We hereby certify that we have taken steps to ensure that no person acting for us or on our behalf engages in any type of Fraud and Corruption.

We confirm that we bound to comply with (i) the applicable Laws/ Rules/ Regulations for protection of environment, public health and safety; (ii) the regulatory authority conditions (if any) attached to any permits or approvals for the project;

We confirm that, if our quotation is accepted, we are responsible to submit and implement the detailed plan to comply the entire requirement mentioned in the annexure -2 with respect to Environmental, Social (including sexual exploitation and abuse (SEA) and gender based violence (GBV)), Health and Safety risks. We also confirm that we have included all cost associated for implementation of this plan in our quotation.

We hereby confirm that this quotation is valid for 90 days as mentioned in Instructions to bidders.

We have not been currently debarred or suspended by any Government Organization, the World Bank Group.

Yours faithfully,

Authorized Signature : _____ Date signed:

Name & Title of Signatory : _____
Name of Bidder : _____
Address : _____

BILL OF QUANTITIES

The approximate Bill of Quantities is indicated below to give an idea of the work which should be executed in accordance with the approved drawings and specifications to enable the bidder to furnish the Item rate wise price. Bidders may, however, note that no variations in the Item rate cost are acceptable (except where extra items are ordered by the Engineer).

Sr. No	Item	Quantity	Unit	Unit Rate in Rs. Exclusive of all duties, GST, other levies etc.		Total Amount in Rs.
				In figures	In words	
1	Excavations for foundation in earth , soil of all types , sand , gravel and soft murum including removing the excavated material up to a distance of 50 m . beyond the bulding area and stacking and spreading as directed , dewatering , perparing the bed for the foundation and necessary back filling , ramming , watering inculding shoring and strutting etc . complet (Lift upto 1.5 m .) By Mechanical Means	92.00	Cum			
2	Excavatin for foundation in earth , soiles of all types , sand gravel and soft murum , including removing the excavated material upto a distance of 50 metres beyond the buliding area and stacking and spreading as directed , dewatering , preparing the bed for the foundation and necessary back filling , ramming , watering inculding shoring and strutting etc . complete . (Lift form 1.5 m to 3.0 m) Mechanical Means	1	Cum			
3	Excavation fofoundation in hard murum including removing the excavated material upto distance of 50 metres beyond the buliding area and stacking and spreading as directed , dewatering preparing the bed for the foundations and necessary back filling , ramming , watering including shoring and strutting etc . complete . (Lift upto 1.50 m) By Mechanical Means	19.53	Cum			
4	Excavation fofoundation in hard murum including removing the excavated material upto distance of 50 metres beyond the buliding area and stacking and spreading as directed , dewatering preparing the bed for the foundations and necessary back filling , ramming , watering including shoring and strutting etc . complete . (Lift upto 1 .5 TO 3 .0 M .) By Mechanical Means)	1	Cum			
5	Excavatiion for foundation in hard murum and bouldres including removing the excavated material up to a distance 50 metres , beyond the building area and stacking and spreading as directed , dewatering , preparing the bed for the foundation and necessary back filling , ramming , watering including shoring and strutting etc . complete . (Lift upto 1.5 m .) By Mechanical Means	7.81	Cum			
6	Excavatiion for foundation in hard murum and bouldres including removing the excavated material up to a distance 50 metres , beyond the building area and stacking and spreading as directed ,	1	Cum			

Sr. No	Item	Quantity	Unit	Unit Rate in Rs. Exclusive of all duties, GST, other levies etc.		Total Amount in Rs.
				In figures	In words	
	dewatering , preparing the bed for the foundation and necessary back filling , ramming , watering including shoring and strutting etc . complete . (Lift upto 1.5 m to 3 .0 . m.) By Mechanical Means					
7	Excavation for roadway in hard murum and boulder including dressing section to the required grade , camber and side slopes and conveying the excavated materials with all lifts upto a lead of 50 m and spreading for embankment or stacking as directed .	1	Cum			
8	Excavation for roadway in hard murum and boulder including dressing section to the required grade , camber and side slopes and conveying the excavated materials with all lifts upto a lead of 50 m and spreading for embankment or stacking as directed .	1	Cum			
9	Providing and laying Cast in situ /Ready Mix cement in M -10 of trap /quartzite /gneiss metal for foundations and quartzite /geeiss metal for foundation and bedding including bailing out water , steel centering , formwork , laying / pumping , compating , roughening them if special finish is to be provided , finishing if required and curing complete , with fully automatic micro processor based PLC with SCADA enabled reversible Drum type mixer /concrete batch mix plant (Pan mixer) etc . complete . With fine aggregate (Crushed sand VSI Grade)	23.71	Cum			
10	Providing uncoursed rubble masonry of trap / granite /quartzite / gneiss stones in cement mortar 1:6 in foundation and plinth of inner walls / in plinth of external walls including bailing out water manually , striking joints on un exposed faces and watering etc . complete	0.1	Cum			
11	Providing second class Burnt Brick masonry with conventional / I.S type bricks in cement mortar 1:6 in foundations and plinth of inner walls / in plinth external walls including bailing out water manually , striking joints on unexposed faces , raking out joints on exposed faces and watering etc . complete .	28.79	Cum			
12	Providing & laying 35 cms wide single layer tarfelt by applying initial coat of shalibond @1kg / sqm fixing in place by wire nails for D.P.C.at directed by Engineer in charge .	1	Sqm			
13	providing and fixing in position TMT - FE -500 bar reinforcement of various diameters for R.C.C . Pile caps , footings , foundations , slabs , beams columns , canopies , staircase , newels , etc .as per detailed desingns ,drawings and schedules . including cutting , bending , hooking the bars , binding with wires or tack welding and supporting as required complete .	7.69	MT			
14	Providing and laying in situ /Ready Mix cement concrete M -20 of trap / granite / quartzite /gneiss metal for R.C.C.work in foundation like raft , strip foundations , grillage and footings of R.C.C.columns and steel stanchions etc . including bailing out water , steel centering formwork , laying / pumping cover blocks , compaction and curing roughening the surface finish is to be provided (Excluding reinforcement and structural steel) etc . complete , with fully automatic micro processor based PLG with out SCADA enabled reversible Drum Type mixer / concrete Batch mix plant (Pan mixer) etc.	21.18	Cum			

Sr. No	Item	Quantity	Unit	Unit Rate in Rs. Exclusive of all duties, GST, other levies etc.		Total Amount in Rs.
				In figures	In words	
	complete . With fine aggregate (Crushed sand VSI Grade)					
15	Providing and laying Cast in situ /Ready Mix cement concrete M -20 of trap / granite / quartzite /gneiss metal for R.C.C. columns as per desings or as per detaied desingns and drawing or as directed including steel centering , formwork , cover blocks , laying /pumping , compactions mortar 1:3 of sufficient minimum thickness to give a smooth and even surface or roughening if special finish is to be provided and curing etc. complete , (Excluding reinforcement and strutural steel) . with fully automatic micro processor based PLC with Out SCADA enabled reversible Drum Type mixer / concrete Batch mix plant (Pan mixer) etc. complete . with fine aggregate (Crushed sand VSI Grade)	21.55	Cum			
16	Providing and laying Cast in situ / Ready Mix cement concrete M -20 of trap / granite / quartzite / gneiss metal for R.C.C. benms and lintels as per detaild designs and drawings or as directed including steel centering , formwork ,cover blocks , laying / pumping , compactionand roughening the surface if speical finish is to be provided and curing etc . complete . (Excluding reinforcement and structure steel).with fully automatic micro processor based PLC with SCADA enabled reversible Durm Type mixer / concrete Batch mix plant (Pan mixer) etc. complete . Wth fine aggregate (Crushed sand VSI Grade	29.02	Cum			
17	Providing and laying Cast in situ /Ready Mixcement concrete M -20 of trap / granite /quartzite /gneiss metal for R.C.C. chajja as per detailed desing and drawings including steel centering , formwork , cover blocks , laying /pumping ,compacting and roughening the surface if special finish is to be provided and curing complete . (Excluding reinforment and structural steel).With fully automatic micro processor based PLC with SCADA enabled reversible Durm Type mixer / concrete Batch mix plant (pan mixer) etc. complete . With fine aggregate (Crushed sand VSI Grade) .	0.62	Cum			
18	Providing and laying Cast in situ / Ready Mix cement concrete M - 20 of trap / granite / quarzite / gneiss metal for R.C.C. slabs and landing as per detailed desingns and drawings including steel centering , formwork , cover blocks , laying /pumping , compaction finishing the formed surface with cement mortar 1:3 of sufficient minimumm thickhening to give a smooth and even surface or to be provided and curing etc. complete With fine aggregate (crushed sand VSI Grade)	1.16	Cum			
19	Providing second class Burnt Brick mansonry with conventionasal / I.S . type brick since mentmortar 1:6 in superstructure including striking jointst , raking out joints , watering andscaffolding etc . Complete	65.52	Cum			
20	Providing and laying Cast in situ / Ready Mix cement concrete M -15 of trap / granite / quartzite / gneiss metal for coping to plinth or parapet , moulded or chamfered as per drawing or as directed including steel centering , plywood /steel formwork compacting , roughening them if special finish is to be provided , finishing uneven and honeycombed surface and curing etc. complete .The Cement	0.22	Cum			

Sr. No	Item	Quantity	Unit	Unit Rate in Rs. Exclusive of all duties, GST, other levies etc.		Total Amount in Rs.
				In figures	In words	
	Mortar 1:3 plaster is considered for rendering uneven and honeycombed surface only . Newly laid concrete shall be covered by gummy bag , plastic , tarpaulin etc. (Wooden centering will not be allowed .) With fine aggregate (Crushed sand VSI Grade)					
21	Providing sand faced plaster externally in cement mortar using approved screened sand ,in all positions including base coat of 15 mm thick in cement mortar 1:4 using waterproofing compound at 1 Kilogramper cement bag curing the same for not less them 2 days and keeping the surface of the base coat rough to receive the sand faced treatment 6 to 8 mm thick in cement mortar 1:4 finishing the surface by taking out grains and curing for fourteen days scaffolding etc. complete .	495.79	Sqm			
22	Providing internal cement plaster 12 mm thick in single coast in cement mortar 1:4 without neeru finish , to concrete , brick surface , in all positions including scaffolding and curing etc. complete .	538.07	Sqm			
23	Providing internal cement plaster 20mm thick in single coast in cement mortar 1:4 with neeru finish , to concrete , brick surface , in all positions including scaffolding and curing etc. complete .	291.56	Sqm			
24	Providing and applying white -wash in two coast on old / new plastered or masonry surface and asbestos cement sheets including scaffolding and preparing the surface by brushing and brooming down etc. complete .	349.59	Sqm			
25	providing and applying three coat s of water proof cement paint of approved manufacture and of approved colour to new plastered surfaces includings caffolding if necessary, cleaning and preparing the surface, watering for two days etc. complete.	595.01	sqm			
26	Providing and appplying two coast (exterior quality) of flat oil paint of approved colour and shade to the plastered surface in buldings and workshops including scaffolding if necessary , cleaning the surface and preparing surface etc. complete . (excluding primer coat)	64.42	Sqm			
27	Providing and fixing rolling shutter fabricated form stel laths minimum thickness 0.9 mm with lock plante of 3.15 mm thickness reinfoced with 35 x 35 x 5 mm angle section fitted with sliding bolts and handles for both sides, deep M.S. channel section of depth and thickness not less than 65 mm and 3.15 mm respectively with hold fast arrangements ,M.S.Bracket plate 300 x 300 x 3.15 mm minimum size and shape with square bar, suspension shaft of minimum 32 mm diameter, hood cover of M.S. sheet not less than 0.9 mm thickness and of any size at top and safety devicess and of any size at top and safyty devices including mechanical gear operation arrangement consisting of worn gear wheels and worms of high grade cast iron or mild steel and one coat of red lead primer ect.complete. (I.S.62481979) (Without mechanical Gear)	29.73	Sqm			
28	Providing and Fixing mildsteel gril work for windowas, Ventilatorsetc. 20 Kilogram/Square Metre as per drawing including fixtures, necessary welding and painting with one coat s of anticorrosive paint and two coats of oil painting complete.	31.87	Sqm			

Sr. No	Item	Quantity	Unit	Unit Rate in Rs. Exclusive of all duties, GST, other levies etc.		Total Amount in Rs.
				In figures	In words	
29	Providing structural steel work in trusses, other similar trussed purlins and members with all bracing, gusset plates ect. As per detailed desings and drawings or as directed including cutting, fabricating, hoisting,erecting fixing in position, Making rivered/bolted/welded connection and one coat of anticorrosive paint and over it 2 coats of oil painting approved quality and shade ect. complete.	6.22	MT			
30	Providing and fixing colour coated Zincalume (R) AZ150 (min 150 gms/sq.mt.total on each side) profiled sheets for roofing .The feed material is manufactured out of nominal 0.45 mm Base Metal Thickness (BMT) (0.5mm TCT), Hi-strength steel with min.550 Mpa yield strength, metallic hot dip coated with Aluminium-Zinc alloy(55% aluminium 43.% zinc 1.6% silicon) with COLORBOND (R) steel quality super durable polyester paint coat(with inorganic pigment). The paint shall have a total coating thickness of nominal 35 um, comprising of nominal 25um exterior coat on top surface and nominal 10 um reverse coat on back surface. Profile sheet shall have nom. 950-1050 mm effective cover width and nominal 25-30 mm deep ribs with subtle square fluting in the five pan at nominal 180-250 mm centerto-center. The end rib shall be designed for antil- capillary groove. and return leg. The feed material should have coil manufacturers product details marked a regular interval. Including fasteners with min. fastened with min.fastened with min.25 um Zinc-Tin alloy coated,Hex head,Self-drilling screw ect. complete. (weight of profile 4.52 Kilogram /Square Metre)	239.36	Sqm			
31	Providing and fixing of colour Zincalume (R) AZ150 (Min 150 gms/Sq.mt.total on each sides) Profiled sheets for Ridges.The feed material is manufacture oute of nominal 0.45mm Base Metal Thickness (BMT) (0.5mm TCT). Hi- strength steel with min 550 MP a yield strenght, metallic hot dip coated with Aluminum -Zinc alloy (55% aluminiumm 43.4% zinc 1.6% silicon) with COLORBOND (R) steel quality super durable polyester paint coat(with inorganic pigment).The paint shall have a total coating thickness of noiminal 35 um, comprising of norminal 25 um exerior coat on top surface &nominal 10 un reverse coat on back surfaces. Profile sheet shall have nom 950-1050 mm effective cover widht &nominal 25-30 mm dip ribs with suitable square fluting in the 5 pan @nominal 180-250 mm c/c. The end rib shall be designed for anticapillary groove & return leg.the fid material should have coil manufacturers product detailes marked at regular interval .including fasteners with minimum fastened with minimu 25 um Zink-tin alloy coated ,hex headed,self drlling screw etc.complete .(As directed by Engineer in charge). (D.S.R.33 A /71) (For 0.60 m wide Ridge)	25.86	Rum			
32	Providing and fixing wind oppareted tarbo S.S Ventilater system (24 inch dia)over exsiting roof including cutting of sheet , proprar fixing in position to true line & level with all fixtures & fastning,provding 0.8 mm thick FRP sheet for covering area between roof and fan so as to provide waterfoof joints with approved water proffing compound making good the roof surface including	10	Nos			

Sr. No	Item	Quantity	Unit	Unit Rate in Rs. Exclusive of all duties, GST, other levies etc.		Total Amount in Rs.
				In figures	In words	
	cleaning ect. complete (General application for all types of roofs for ventilation & day light purpose at terrace [As directed by Engineer in charge].(Jalgaon D.S.R.304/123)					
33	Providing & constructing parapet coping of size 35x35 cms in cement mortar 1:4 with conical top and side drops and round finish at A.C. sheet joints including finishing the whole with 20 mm thick cement plaster 1:4 with cement finish, 1.	17.12	RMT			
34	Filling in plinth with approved excavated stuff obtained from departmental land including watering,compacting ect. Complete as directed .(Bd.A.10/262)	105.31	Cum			
35	Providing Hard Murum cohesive non-swelling materials in plinth in layers of 20 cms ect. Complete as directed.[Only compacted thickness is payable] [RD.23/202&Rd. 28/205]	52.01	Cum			
36	Compacting the Hard Murum,cohesive non swelling materials in plinth upto 200 mm loose with power roller 8 to10 tonee capacity including artificial watering ect. Complete as directed. [Rd.38/210]	173.37	Sqm			
37	Providing & laying stone metal layer of 20 cm thickness with 60 mm over size metal 65% and 40 mm size metal 35% with sand or stone chips spreading & leveling handpacking complete.[Rd.22/201,Rd.20/200& Rd.20/205]	55.91	Cum			
38	Compacting oversize & size metal layers combindaly with power roler not less than 8 tonness including artificial watering & leveling ect. Complete as directed (Rd.35/209)	173.37	Sqm			
39	Providing and laying in situ cement concrete M20 with tremix treatment for 100 mm thickness for flooring with groove cutting of 4 mm wide and 20mm deep with necessary refilling with bitumen and including vaccum dewatering ect.complete.	192.86	Sqm			
40	Providing treatment of TREMIX vaccum dewatering over prelaid cement concrete 1:2:4 surface including fixing of M.S. Channel form work as per required size and placing of dowel rod, vibrating the concrete by needle vibrator and leveling by	1	Sqm			
41	Providing & Fixing ISMC 150 with weight @ 16.80 Kgs/ Rmt 20 mm dia & 0.50 m long bolts & nuts @ 1.00 mc/c, M.S. angles for stands of fire bucket including chain fixing in wall appluing three coats of oilpaint etc.complete.	0.639	MT			
44	Conveying the materials obtained form excavation including all lifts, laying in layers, breaking clods ,fressing to the required lines,curves,ghrades and section for a lead over 50m to 300m form the site of excavation to the site of dep	5	Cum			
45	Conveying the materials obtained form excavation including laying in layres,breaking clods,dressing to the required lines,curves, grades and section for all leads & lifts form the site of excavation to nth site of deposition away form building as directed engineer in charge.	1	Cum			
46	Providing pre- constructional Anti-termite treatment as per I.S. 6313 (Part-II)- 1973 by treating the	195.5	sqm			

Sr. No	Item	Quantity	Unit	Unit Rate in Rs. Exclusive of all duties, GST, other levies etc.		Total Amount in Rs.
				In figures	In words	
	top surface plinth filling at the rate of 5 liters of emulsion concentradtes of 0.5 percent of Hephoclore per square meter of surface					
47	Providing and fixing in position powder coated aluminium louvered windows / ventilator of various sizes with powder coating as per detailed drawing and specifications includinmg aluminium frames 80 x 38 mm x1.22 mm box type ,5 mm thick sheet glass louvers,of approved quality etc.complete.	18.48	sqm			
48	Providing and laying Cast in situ /Ready Mix cement in M -15 of trap /quartzite /gneiss metal for foundations and quartzite /geeiss metal for foundation and bedding including bailing out water , steel centering , formwork , laying / pumping , compating , roughening them if special finish is to be provided , finishing if required and curing complete , with fully automatic micro processor based PLC with SCADA enabled reversible Drum type mixer /concrete batch mix plant (Pan mixer) etc . complete . With fine aggregate (Crushed sand VSI Grade)	8.98	Cum			
49	Providing and applying two coast (Interior Quality) of flat emulsion paint of approved colour and shade to the plastered surface in buldings and workshops including scaffolding if necessary , cleaning the surface and preparing surface etc. complete . (excluding primer coat)	191.92	Sqm			
50	Providing and laying in situ cement concrete M20 with tremix treatment for 100 mm thickness for flooring with groove cutting of 4 mm wide and 20mm deep with necessary refilling with bitumen and including vaccum dewatering ect.complete.	45	Sqm			
51	Providing and fixing in position powder coated aluminium louvered windows / ventilator of various sizes with powder coating as per detailed drawing and specifications includinmg aluminium frames 80 x 38 mm x1.22 mm box type ,5 mm thick sheet glass louvers,of approved quality etc.complete.	12.8	sqm			
52	Providing and laying Cast in situ /Ready Mix cement concrete M -20 of trap / granite /quartzite /gneiss metal for R.C.C. chajja as per detailed desing and drawings including steel centering , formwork , cover blocks , laying /pumping ,compacting and roughening the surface if special finish is to be provided and curing complete . (Excluding reinforment and structural steel).With fully automatic micro processor based PLC with SCADA enabled reversible Durm Type mixer / concrete Batch mix plant (pan mixer) etc. complete . With fine aggregate (Crushed sand VSI Grade) .	5.04	Cum			
53	Providing and fixing Country cut teak wood double or single leaf second class fully panelled door shutter with 35mm thick style and rail with 25 mm thick panels with openable fan light as per detailed drawings. Excluding the door frame 60mm x 100mm stainless steel fixtures and fastening and finishing the wood work with oil painting 3 coats. (Excluding the door frame)	2.3	Sqm			
54	Providing and laying Vitrified MATT finish having decorative type of size 1000 millimeter x 1000 millimeter of 8 to 10 millimeter thickness (on a existing flooring) with bonding chemical and confirming to IS 15622- 2006 (Group Bla) of approved make shade and pattern for flooring in	9.685	Sqm			

Sr. No	Item	Quantity	Unit	Unit Rate in Rs. Exclusive of all duties, GST, other levies etc.		Total Amount in Rs.
				In figures	In words	
	required position laid on a bed of bonding chemical filling joints curing and cleaning etc .complete.					
55	Providing and applying laying in granite / marble stones, as decorative finish to give granite / marble like appearance to concrete, brick or block surfaces in all position including preparation of surface smoothly, evenly by racking of joints in case of Brick or block work including backing layer of 12 mm thick with cement mortar 1:3 including all materials and labour etc. complete	4.4	Sqm			
56	Providing and fixing 6.00 mm thick ISI mark Asbestos Cement Corrugated sheet roofing including galvanised iron 'J' or 'L' hook bolts galvanised iron band bituminous G.I. washers, galvanised iron clamps, bolts, nuts and scaffolding etc. complete	60	Sqm			
57	Sub Work III :- Royalty Charges sand	66.64	Cum			
58	Sub Work III :- Royalty Charges Aggregates, Rubble,Murum	199.30	cum			
B	Lab Testing					
1	CEMENT ;:-Fineness, Consistency, Setting Time, Compressive strength, Specificgravity.	2.00	No.			
2	M20 CONCRETE ;:-i)Mix Design with all testson basic materials	1.00	No.			
3	ii)Concrete cube compressive strength	1.00	No.			
4	iii) Rebound hammer Test	1.00	No.			
5	M15 CONCRETE ;:-i)Mix Design with all testson basic materials	1.00	No.			
6	ii)Concrete cube compressive strength	2.00	No.			
7	MAETAL FOR ROAD ;:-i)Water absorption, Specificgravity, Impact value,Crushingvalue	1.00	No.			
8	iii) Combined Flakiness & Elongatio ofsingle metal	1.00	No.			
9	BRICKS :-Water Absorption (Set of 5 Bricks), Compressive strength (Set of 5 Bricks),Efflorescence (Set of 5 Bricks)	1.00	No.			
10	STONE MASONARY:-Crushing value,/compressive strength, water absorption, Specific Gravity.	1.00	No.			
11	TMT STEEL :-Yield stress, ultimate tensile stress, elongation, weight per runningmeter.	1.00	No.			
12	SAND :-i)Fineness Modulus, silt content.	1.00	NO			
13	MURUM;-ii) Atterberg Limit	1.00	No			
14	iv) Density of compacted layer	1.00	No			

Sr. No	Item	Quantity	Unit	Unit Rate in Rs. Exclusive of all duties, GST, other levies etc.		Total Amount in Rs.
				In figures	In words	
15	v) Proctor Test	1.00	No			
16	Material Testing OF PEB Structural Works as per Design.	1.00	No.			
C	Management Strategies and Implementation Plan (MSIP) to manage the Environmental, Social, Health and Safety (ESHS) risks and ESHS Code of Conduct	Lumsump				
Total Amount inclusive of all in Rs.						

Note: The total amount mentioned in the form-8 should be same as mentioned in the BOQ.

We agree to execute the works in accordance with the terms and conditions mentioned in the invitation for quotation document , approved drawings and technical specifications at a total fixed contract price of Rs...../- (amount in figures) (Rs.only amount in words).

Signature

Name of Authorized Signatory.....

Bidder's Office Seal

Management Strategies and Implementation Plan (MSIP) to manage the Environmental, Social, Health and Safety (ESHS) risks and ESHS Code of Conduct

The policy goal, as a minimum, shall be to integrate environmental protection, forest and biodiversity conservation, pollution prevention, promote resource use efficiency, waste management, community health and safety measures and protection of cultural heritage sites during designing and execution of the civil works. It is also to promote gender equality, child protection, vulnerable people (including those with disabilities), sexual harassment, gender-based violence (GBV), sexual exploitation and abuse (SEA), HIV/AIDS awareness and prevention in the planning processes, programs, and various activities involved in the execution of the works.

The Bidder shall accordingly submit a comprehensive and concise Management Strategies and Implementation Plan (MSIP) to manage the Environmental, Social (including sexual exploitation and abuse (SEA) and gender-based violence (GBV), Health and Safety (ESHS) risks, and ESHS Code of Conduct.

The Plan shall include;

1. Management of construction debris (silt, oil, solid waste, wastewater, etc.) and traffic management plan to ensure safety of local communities and ecosystem from construction activities
2. Abatement plan for environmental pollution, re-vegetation of construction site and sensitization of workforce
3. Water resource protection plan to prevent contamination of drinking water;
4. Boundary marking and protection strategy to prevent depositing on private land and offsite adverse impacts;
5. Gender based violence and sexual exploitation and abuse (GBV/SEA) prevention and response action plan
6. Mobilization strategy
7. Worker's camp management plan including the process for mitigating construction related impacts on local community
8. Occupational health and safety plan of the workforce
9. Child Protection Plan
10. Capacity building/training Plan
11. HIV/AIDS awareness and prevention plan
12. Prevention and mitigation plan of COVID-19

The plan shall describe the actions, materials, equipment, management processes, including costs etc. that will be implemented by the Contractor, and its subcontractors.

The Bidder shall document and submit the Code of Conduct that will apply to its employees and subcontractors, to mitigate ESHS risks and to ensure compliance with its Environmental, Social, Health and Safety (ESHS) obligations under the contract.

In addition, the Bidder shall submit an outline of how this Code of Conduct will be implemented and availability of qualified and trained personnel to supervise and implement the action plan. This will include how it will be introduced into conditions of employment/engagement, what training will be provided, how it will be monitored and how the Contractor proposes to deal with any breaches.

For details, please refer to the chapter no. 11 on the Construction Management Guideline and chapter no 14 on Labour Management Framework of the SMART project's Environment & Social Management Framework (ESMF) report. For accessing ESMF report,

please visit https://www.smart-mh.org/cdn//2019/08/190818171526_405e_4be_8b9_d3ce2374fe29ce1561a62b.pdf and for EHS guideline visit <http://documents1.worldbank.org/curated/en/157871484635724258/pdf/112110-WP-Final-General-EHS-Guidelines.pdf>

**LETTER OF ACCEPTANCE
CUM NOTICE TO PROCEED WITH THE WORK**

(LETTER HEAD OF THE EMPLOYER)

Dated: _____

To: _____ [Name and address of the Contractor]

Dear Sirs,

This is to notify you that your quotation dated _____ for execution of the _____ for the contract price of Rupees _____ [amount in words and figures], is hereby accepted by us.

You are hereby requested to furnish performance security for an amount of Rs. _____ (equivalent to 3% of the contract price) within 15 days of the receipt of the letter. The Performance Security in the form of Bank guarantee or a Bank draft in favour of AJRA AGRO PRODUCER COMPANY LIMITED AJARA shall be valid until date 28 days after the date of issue of the Certificate of Completion i.e., up to _____. Failure to furnish the Performance Security will entail cancellation of the award of contract.

You have to submit detailed ESHS compliance plan within one week from the date of this letter of acceptance. Failure to submit the acceptable ESHS plan will entail cancellation of the award of contract.

You are also requested to sign the agreement form and proceed with the work not later than _____ under the instructions of the Engineer, _____ and ensure its completion within the contract period.

With the issuance of this acceptance letter and you're furnishing the Performance Security, contract for the above said work stands concluded.

Yours faithfully,

**Authorized Signature
Name and title of Signatory**

**Draft Agreement form for
ARTICLES OF AGREEMENT**

1. This deed of agreement is made in the form of agreement on _____ day _____ month _____ 20 __, between the AJRA AGRO PRODUCER COMPANY LIMITED AJARA or his authorized representative (hereinafter referred to as the first party) and _____ (Name of the Contractor), S/O _____ resident of _____¹ (hereinafter referred to as the second party), to execute the work of construction of _____ (hereinafter referred to as works) on the following terms and conditions.

2. Cost of the Contract

The total cost of the works (hereinafter referred to as the “total cost”) is Rs./- as per the final contract amount /amount reflected in final BOQ.

3. Payments under the contract:

Payments to the second party for the construction work will be released by the first party in the following manner: -

1 st R. A. Bill	25% of the total cost
2 nd R. A. Bill	20% of the total cost
3 rd R. A. Bill	20% of the total cost
4 th R. A. Bill	20% of the total cost
Final Work Completed as per Tender	15% of the total cost

3.1 (Not Applicable)

3.1 The Employer shall retain (Retention Money) 6% of the amount from each payment due to the Contractor subject to the maximum of 5% of final contract price. Half of the amount retained shall be repaid upon completion of the works, and other half shall be repaid when the Defects Liability Period has passed and the Engineer has certified that all Defects notified to the Contractor before the end of this period have been corrected. On completion of the whole works the Contractor may substitute the balance retention money with an “on demand” Bank guarantee.

3.3 Payments at each stage will be made by the first party:

- (a) on the second party submitting an invoice for an equivalent amount;
- (b) on certification of the invoice (except for the first installment) by the engineer nominated by the first party with respect to quality of works in the format in Annexure - 1; and
- (c) upon proper and justified utilization of at least 50 % of the previous installment and 100 % of any prior installment.

4. Notice by Contractor to Engineer

The second party, on the works reaching each stage of construction, shall issue a notice to the first party or the Engineer nominated by the first party [who is

¹In case of a firm insert ‘complete address of the firm’. In case of an individual contractor insert identification like ‘son of and resident of’ etc.

responsible for supervising the contractor, administering the contract, certifying payments due to the contractor, issuing and valuing variations to the contract, awarding extension of time etc.] to visit the site for certification of stage completion. Within 15 days of the receipt of such notice, the first party or the engineer nominated by it, will ensure issue of stage completion certificate after due verification.

5. Completion time

The works should be completed in 12 Month from the date of this Agreement. In exceptional circumstances, the time period stated in this clause may be extended in writing by mutual consent of both the parties.

6. If any of the compensation events mentioned below would prevent the work being completed by the intended completion date, the first party will decide on the intended completion date being extended by a suitable period:

- a) The first party does not give access to the site or a part thereof by the agreed period.
- b) The first party orders a delay or does not issue completed drawings, specifications or instructions for execution of the work on time.
- c) Ground conditions are substantially more adverse than could reasonably have been assumed before issue of letter of acceptance and from information provided to second party or from visual inspection of the site.
- d) Payments due to the second party are delayed without reason.
- e) Certification for stage completion of the work is delayed unreasonably.

7. Any willful delay on the part of the second party in completing the construction within the stipulated period will render him liable to pay liquidated damages. @ 0.05 % of the contract value of the work per day which will be deducted from payments due to him. The first party may cancel the contract and take recourse to such other action as deemed appropriate once the total amount of liquidated damages exceeds 5 % of the contract amount.

8. Duties and responsibilities of the first party

8.1 The first party shall be responsible for providing regular and frequent supervision and guidance to the second party for carrying out the works as per specifications. This will include written guidelines and regular site visit of the authorized personnel of the first party, for checking quality of material and construction to ensure that it is as per the norms.

8.2 The first party shall supply 3 sets of drawings, specifications and guidelines to the second party for the proposed works.

8.3 Possession of the site will be handed over to the second party within 10 days of signing of the agreement.

8.4 The Engineer or such other person as may be authorized by the first party shall hold meeting once in a month where the second party or his representative at site will submit the latest information including progress report and difficulties if any, in the execution of the work. The whole team may jointly inspect the site on a particular day to take stock of activities.

8.5 The Engineer shall record his observations/instructions at the time of his site visit in a site register maintained by the second party. The second party will carry out the instructions and promptly rectify any deviations pointed out by the engineer. If the deviations are not rectified, within the time specified in the Engineer's notice, the first party as well as the engineer nominated by it, may instruct stoppage or suspension of the construction. It shall thereupon be open to the first party or the engineer to have the deviations rectified at the cost of the second party.

8.6 The Engineer shall issue a Certificate of Completion of the Works on the request of the second party, and upon deciding that the whole of the Works is completed.

9. Duties and responsibilities of the second party

9.1 The second party shall:

- a) take up the works and arrange for its completion within the time period stipulated in clause 5;
- b) employ suitable skilled persons to carry out the works;
- c) regularly supervise and monitor the progress of work;
- d) abide by the technical suggestions/ direction of supervisory personnel including engineers etc. regarding building construction;
- e) be responsible for bringing any discrepancy to the notice of the representative of the first party and seek necessary clarification;
- f) ensure that the work is carried out in accordance with specifications, drawings and within the total of the contract amount without any cost escalation;
- g) keep the first party informed about the progress of work;
- h) correct the notified defects within the length of time specified by the Engineer;
- i) be responsible for all security and watch and ward arrangements at site till handing over of the works to the first party;
- j) maintain necessary insurance against loss of materials/cash, etc. or workman disability compensation claims of the personnel deployed on the works as well as third party claims from the start date to the end of defect liability period;
- k) pay all duties, taxes and other levies payable by construction agencies as per law under the contract (First party will effect deduction from running bills in respect of such taxes as may be imposed under the law);
- l) abide by the regulatory authority conditions (if any) attached to any permits or approvals for the project; and the ESHS Management Strategies and Implementation Plan and ESHS Code of Conduct, if any prescribed by the Employer;
- m) abide by all labour enactments and rules made there under, regulations, notifications and bye laws of the State or Central Government or local authorities;
- n) abide by all enactments on environmental protection and rules made there under, regulations, notifications and by-laws of the State or Central Government, or local authorities;
- o) be responsible for the safety of all activities on the Site.

10. Variations / Extra Items

The works shall be executed by the second party in accordance with the approved drawings and specifications. No variation in cost is acceptable. However, if the Engineer issues instructions for execution of extra items, the following procedure shall be followed:-

- a) The second party shall provide the Engineer with a quotation for carrying out the extra items when requested to do so by the Engineer. The Engineer shall assess the quotation, which shall be given within seven days of the request before the extra items are ordered.

- b) If the quotation given by the second party is unreasonable, the Engineer may order the extra items and make a change to the Contract Price which shall be based on Engineer's own forecast of the effects of the extra items on the Contractor's costs.
- c) The second party shall not be entitled to additional payment for costs, which could have been avoided by giving early warning.

11. Securities

The Performance Security shall be provided to the Employer no later than the date specified in the Letter of Acceptance and shall be issued in an amount and form and by a bank acceptable to the Employer. The Performance Security shall be valid until a date 28 days from the date of issue of the Certificate of Completion in the case of a Bank Guarantee.

12. Termination

12.1 The Employer may terminate the Contract if the other party causes a fundamental breach of the Contract.

12.2 Fundamental breaches of Contract include, but shall not be limited to the following:

- (a) the contractor stops work for 28 days and the stoppage has not been authorized by the Engineer;
- (b) the Contractor has become bankrupt or goes into liquidation other than for a reconstruction or amalgamation;
- (c) the Engineer gives Notice that failure to correct a particular Defect is a fundamental breach of Contract and the Contractor fails to correct it within a reasonable period of time determined by the Engineer;
- (d) the Contractor does not maintain a security which is required;
- (e) the Contractor has engaged in Fraud and Corruption as defined in Section C, in competing for or in executing the Contract; and
- (f) the contractor has delayed the completion of the Works by the number of days for which the maximum amount of liquidated damages can be paid

12.3 Notwithstanding the above, the Employer may terminate the Contract for convenience.

12.4 If the Contract is terminated the Contractor shall stop work immediately, make the Site safe and secure and leave the Site as soon as reasonably possible.

13. Payment upon Termination

13.1 If the Contract is terminated because of a fundamental breach of Contract by the Contractor, the Engineer shall issue a certificate for the value of the work done less advance payments received up to the date of the issue of the certificate, less other recoveries due in terms of the contract, less taxes due to be deducted at source as per applicable law.

13.2 If the Contract is terminated at the Employer's convenience, the Engineer shall issue a certificate for the value of the work done, the reasonable cost of removal of Equipment, repatriation of the Contractor's personnel employed solely on the Works, and the Contractor's costs of protecting and securing the Works and less advance payments received up to the date of the certificate, less other recoveries due in terms of the contract and less taxes due to be deducted at source as per applicable law.

14. Dispute settlement

If over the works, any dispute arises between the two parties, relating to any aspects of this Agreement, the parties shall first attempt to settle the dispute through mutual and amicable consultation.

In the event of agreement not being reached, the matter will be referred for arbitration by a Sole Arbitrator not below the level of retired Chief Engineer / Superintending Engineer, (not connected in part or whole with this Project in his service) to be appointed by the first party. The Arbitration will be conducted in accordance with the Arbitration and Conciliation Act, 1996. The decision of the Arbitrator shall be final and binding on both the parties.

15. **Fraud and Corruption**

The World Bank requires compliance with the Bank's Anti-Corruption Guidelines and its prevailing sanctions policies and procedures as set forth in the WBG's Sanctions Framework, as set forth in Section C. In further pursuance of this policy, the Contractor shall permit and shall cause its sub-contractors, sub-consultants, service providers, suppliers, agents' personnel, to permit the Bank to inspect all accounts, records, and other documents relating to the procurement process, selection and/or contract execution, and to have them audited by auditors appointed by the Bank.

Annexure I

Format of certificate

Certified that the works up to ----- level in respect of construction of ----- at ----- have been executed in accordance with the approved drawings and technical specifications.

Signature
Name & Designation
(Official address)

Place:
Date:

Office seal

Annexure-2

ESHS Compliance Plan

After finalization of a contractor, it is mandatory for the contractor to prepare and implement the Environment and Social Management Plan (ESMP). For Health and Safety of workers and community, the plan entailing the below aspects need to be prepared and implemented;

A) Social Management Plan:

1. **In case of labour influx**, (if labours are not available locally and to be outsourced from outside district/region/state) the basic residence facility (setting up of camps, provision of residence with all basic amenities) need to be provided. Due to labour influx, there may be risk of communicable disease, gender based violence among workers and community. Hence the plan to avoid/mitigate these factors also need to be prepared and implemented.
2. **At workplace** : The following provisions/measures need to be complied at workplace
 - The provision of clean drinking water, health and hygiene facilities, separate washrooms for male & female, first aid kit, child crèches for women etc.
 - Mechanism to restrict sexual harassment of women and child at construction site, mechanism to prevent child labour and bonded labour, etc.
 - For safety of workers, Safety equipment like provision of personal protection equipment (PPE) for workers, such as safety boots, helmets, masks, gloves, protective clothing, goggles, full-face eye shields, and ear protection, firefighting equipment need to be provided.
3. **Community Safety Measure:** For avoiding the accidents due to increase in traffic at local level, the plan regarding road transport and road traffic management i.e. to provide signs at strategic locations of the roads, install and maintain a display board at each important road intersection on the roads to be used during construction, display boards about information regarding construction works as well as vehicle movements and warning signs etc. .needs to be prepared and implemented.

B) Environmental Management Plan

I. Air Quality

Possible impacts during construction are dust emission due to activities such as excavation, leveling, movement of vehicles at construction site. Emission due to operation of construction machineries.

Following mitigation measures should be adopted by the contractors;

- 1) Construction materials shall be transported to the site in covered trucks, where necessary.
- 2) Land clearing for construction site will be kept at the absolute minimum practicable.
- 3) Layout should be designed to minimize the removal of soil and vegetation

- 4) Topsoil removed will be preserved for later reinstatement purposes by piling it within and along the boundary of the site.
- 5) Dust suppression systems (water spray) shall be put into service as per requirement at the construction site.
- 6) Fuel used for machineries shall be clean and with low Sulphur content.
- 7) Construction machineries used shall have a valid PUC certificate.
- 8) Construction workers shall be provided with clean fuel for cooking.
- 9) Reducing speed of vehicle on Water Bound Macadam (WBM) road within the construction site to 20 km/hr will reduce dust emission.
- 10) Vehicles used shall be Bharat Stage V or VI compliant as per the prevailing regulations.

II. Noise quality

Noise quality shall be impacted due to operation of construction machineries. Mitigation measures should be adopted are as follows;

- 1) Provision of silencers to modulate the noise generated by machines
- 2) Provision of protective devices like ear muff/ plugs to the workers who will be working in the noise prone areas.
- 3) Acoustic enclosure to D.G set shall be provided if used.
- 4) Construction activity generating noise shall be limited to the day time

III. Water Use and Quality

Following water conservation measures should be adopted;

- 1) Curing water shall be sprayed on to the concrete structures instead of free flow of water.
- 2) Concrete structures shall be covered with thick cloth/gunny bags to avoid water rebound and will ensure sustained and complete curing.
- 3) Following mitigation measures should be integrated in case of waste water generated from temporary labour tents or rainwater run-off from construction sites;
- 4) Sewage generated shall be treated in septic tank followed by soak pits.
- 5) Silt traps shall be provided prior to discharge of run-off from construction area into drains.
- 6) An oil trap shall be provided in the drainage line to prevent contamination by accidental spillage of oil and grease.
- 7) Washdown area shall be provided for cleaning of vehicle wheels and the waste water shall be drained properly. Here also a settling pit and baffled oil water separator shall be provided.

IV. Soil Quality

Possible impacts on Soil Quality are due to generation of construction waste and municipal solid waste from workers camps.

Following mitigation measures should be followed;

- 1) Construction waste generated shall be collected, segregated and disposed as per the Construction and Demolition Waste Rules 2016.
- 2) Municipal solid waste generated shall be disposed as per Solid Waste Management Rules 2016.

- 3) Used oil generated shall be collected and sold to authorized recyclers.

V. Design Elements for energy efficiency:

General measures that shall be adopted in the design for energy efficient and sustainable design of building for Warehouse, Cold Storages, etc. are as follows;

- 1) Building design shall utilize maximum natural daylight and rely minimum on artificial lighting.
- 2) Use low energy Light Emitting Diode (LED) lighting system to reduce their energy usage.
- 3) Waste management based on the concept of reduce, reuse and recycle shall be adopted to promote waste avoidance ahead of recycling and disposal.
- 4) Electrical / electronic equipment used in the facility shall be of 3 star and above rating.
- 5) Warehouse and Retails shall utilize solar energy for internal and external lighting to the extent possible.
- 6) Construction material to the extent possible shall be sourced locally to reduce carbon foot print.
- 7) Building material to the extent possible considering the design requirement shall utilize recyclable material such as fly ash bricks.
- 8) Refrigerator trucks shall be energy efficient and Bharat Stage VI and above compliant as per the prevailing norms.
- 9) Cold Storages and Retails shall use refrigerants that are environment friendly and non-ozone depleting and adhere to Ozone Depleting Substances (Regulation and Control) Rules, 2000 and its amendments.
- 10) HVAC (Heat Ventilation and Air Conditioning) system used shall be energy efficient.

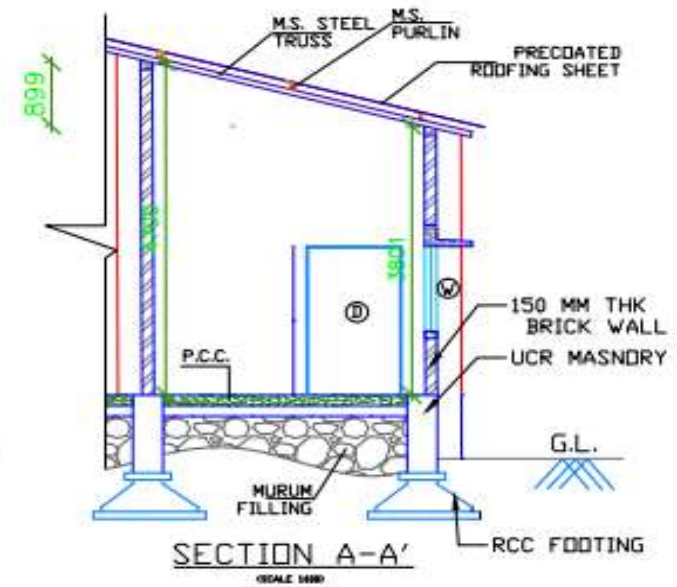
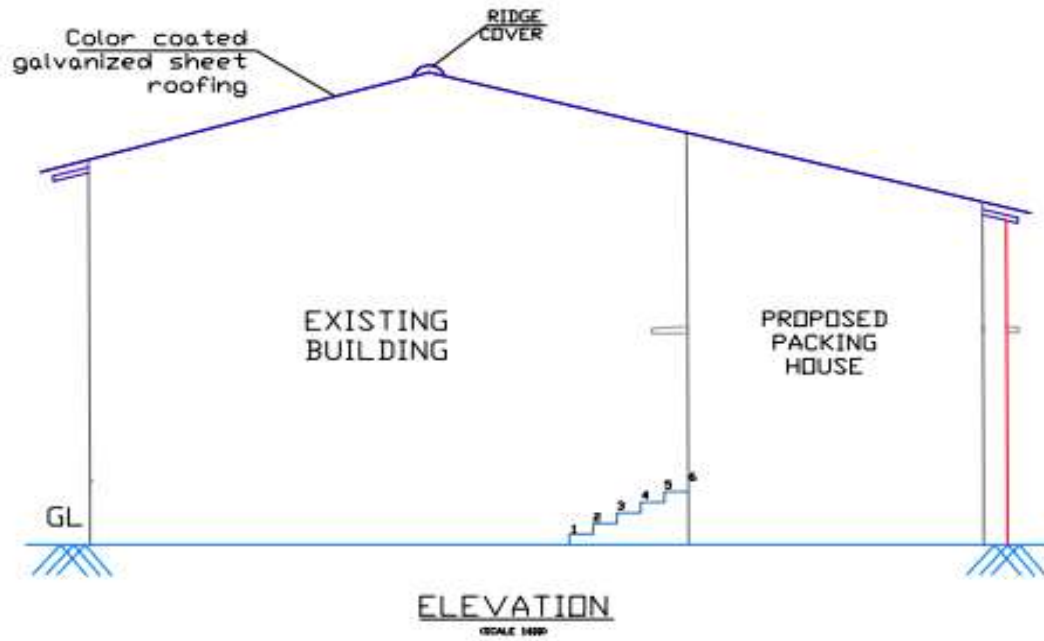

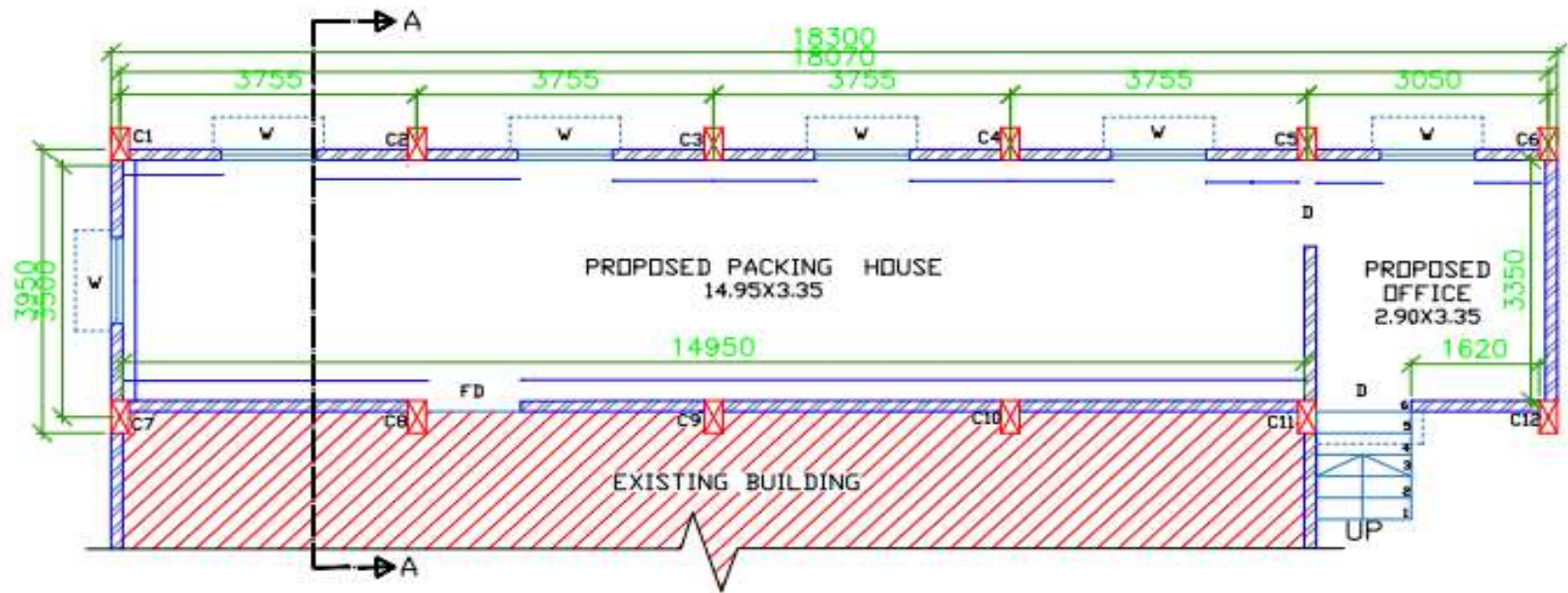

<p align="center">JOB TITLE</p>	<p align="center">DATE</p>	<p align="center">SECTION & ELEVATION</p>	 <p align="center">Ace Studio Architects, Engineers & Interior Designers</p> <p align="center">Ar. Aishwarya Ekanath Patil Plot no. 5, Flat No. 1, 2nd Floor, Renuka nagar, E- Ward, Kasba Bawada, Kolhapur. (Mobile: 8805797595)</p>
<p align="center">PROPOSED BUILDING PLAN FOR AJARA AGRO PRODUCER COMPANY LTD. AJARA AT , TAL. AJARA, DIST. KOLHAPUR.</p>	<p align="center">08/12/2022</p>		
<p><small>CONTRACTOR:</small> NOT DRAWN BY THE ARCHITECT, AND COPIED OR REPRODUCED OR USED IN ANY MANNER IS STRICTLY PROHIBITED AND SHALL BE DONE AT THE RISK OF THE USER.</p>	<p align="center">SCALE</p> <p align="center">1:100</p>		



PLAN
SCALE 1:100

SCHEDULE OF OPENINGS		
TYPE	SIZE	DESCRIPTION
FD	1.20X2.10	FOLDING DOOR
D	1.20X2.10	FLUSH DOOR
W	1.20X1.20	M.S. WINDOW

<p>JOB TITLE</p> <p>PROPOSED BUILDING PLAN FOR AJARA AGRO PRODUCER COMPANY LTD. AJARA AT , TAL. AJARA, DIST. KOLHAPUR.</p>	<p>DATE</p> <p>08/12/2022</p>	<p>NORTH</p> 	 <p>Ace Studio Architects, Engineers & Interior Designers</p> <p>Ar. Aishwarya Ekanath Patil Plot no. 5, Flat No. 1, 2nd Floor, Renuka nagar, E- Ward, Kasba Bawada, Kolhapur. (Mobile: 8805797393)</p>
	<p>SCALE</p> <p>1:100</p>		

DISCLAIMER: THIS DRAWING IS THE PROPERTY OF THE ARCHITECTS, AND COPIES OR REPRODUCTIONS OF THIS DRAWING OR ANY PART THEREOF ARE STRICTLY PROHIBITED AND SHALL BE HELD AS NULL AND VOID IN ANY COURT OF LAW WITHOUT THE WRITING OF THE ARCHITECTS WHEN COMPLETED.

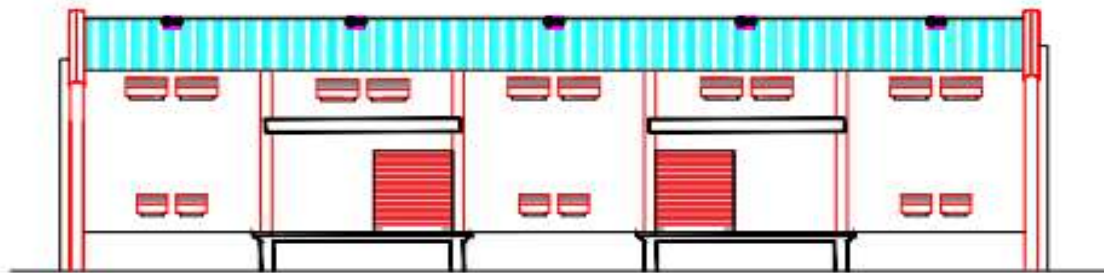

ELEVATION

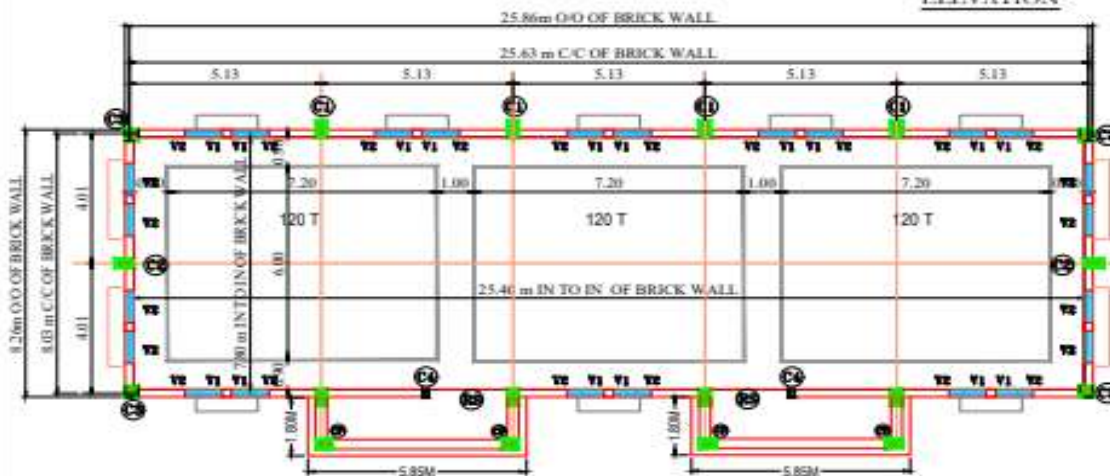

PLAN FOR 360 MT WH BLDG.

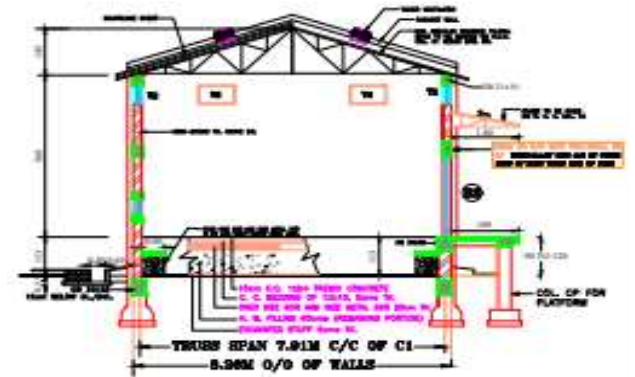

SECTION 'A-A'



MAIN BUILDING	25.40
4) 25.00m x 8.00m	200.00
ELEVATION	
4) 5.80m x 1.80m	10.44
= 10.57 sq. m. x 2 nos.	21.14
GROSS BUILT UP AREA	221.14 sq. m.

SCHEDULE OF R. C. C. COLUMNS			
TYPE	SIZE	NO.	REMARKS
1	30 x 30	8	4 CORNERS
2	30 x 30	2	4 WALLS
3	30 x 30	4	4 WALLS
4	30 x 30	1	1 IN THE CENTER
5	30 x 30	1	1 IN THE CENTER
6	30 x 30	1	1 IN THE CENTER

SCHEDULE OF WALLS AND PARTITION WALLS			
TYPE	THICKNESS	NO.	REMARKS
1	230	1	1 WALL
2	230	1	1 WALL
3	230	1	1 WALL
4	230	1	1 WALL
5	230	1	1 WALL
6	230	1	1 WALL

DRAWING NO. 10/2011
 DATE: 10/01/2011
 AREA AGRI PRODUCER COMPANY LTD.
 LAYOUT PLAN SHOWING PROPOSED CONST. OF 1/360 MT CAPACITY WITH ANCILLARY WORK. GAT NO 195 AT AJARA TAL. AJARA DIST. KOLHAPUR
 OWNER

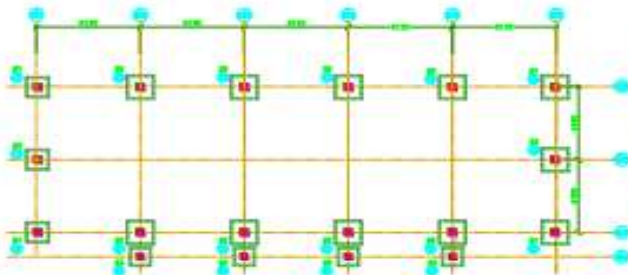

FOOTING PLAN

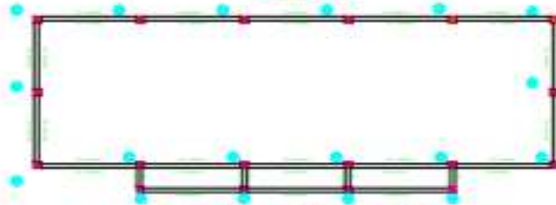

GROUND LEVEL & LOWER LEVEL PLAN

NO.	DESCRIPTION	QTY	UNIT	REMARKS
1
2
3
4
5
6
7
8
9
10

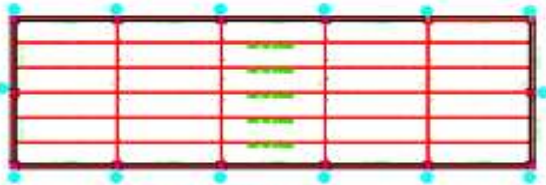

ROOF LEVEL PLAN

NO.	DESCRIPTION	QTY	UNIT	REMARKS
1
2
3
4
5
6
7
8
9
10

SUMMARY OF QUANTITIES AND WEIGHTS					
ITEM NO.	DESCRIPTION	QTY	UNIT	WEIGHT	REMARKS
1
2
3
4
5
6
7
8
9
10

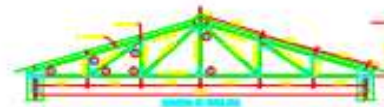
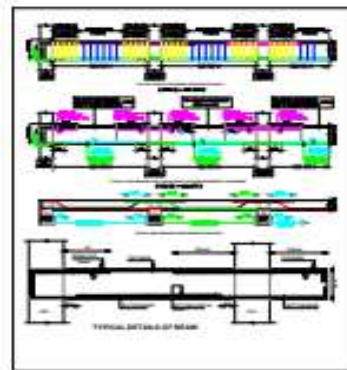

NOTES:-

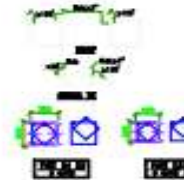

- NOTES :-**
- ALL STRUCTURAL STEEL SHALL CONFORM TO IS : 200-1984.
 - WELDING SHALL CONFORM TO IS : 818-1984.
 - WELD LENGTH & SIZE OF GUSSET PLATE HAS NOT BEEN SPECIFIED IN THE DRAWING, THESE WILL HAVE TO BE WORKED OUT AT THE TIME OF FABRICATION & WELD LENGTH 50 MM.
 - ALL STRUCTURES AFTER FABRICATION SHALL BE FINISHED BY RED CORROSIVE INHIBITOR.
 - ALL WELDS ARE 6 MM THK. FILLET WELD.
 - ALL GUSSET PLATE ARE 12 MM THK.
 - ALL ENCHANGES ARE IN MILLIMETERS UNLESS OTHERWISE SPECIFIED.
 - ALL FABRICATION TO BE CHECKED BEFORE ERECTION BY STRUCTURAL ENGINEER.
 - ALL DIMENSION TO BE WORKED ON SITE BEFORE ERECTION OF WORK.
 - THIS DRAWING IS TO BE IN CONNECTION WITH BILL OF MATERIALS.
 - IF IN DOUBT "TOP" IS NOT MENTIONED.
 - DO NOT SCALE THE DRAWING.

PROJECT NAME: _____

TITLE :- FOOTING AND TRUSS PLAN

DRAWING NO. 004 / 0701 / 01

KEY PLAN

SCALE

DATE

DESIGNED BY: _____

CHECKED BY: _____

APPROVED BY: _____

PROJECT NO. _____

DATE OF ISSUE: _____

DATE OF REVISION: _____

REVISIONS

NO.	DESCRIPTION	DATE
1
2
3
4
5
6
7
8
9
10

PROJECTED BY: _____

DATE: _____

SCALE: 1:50